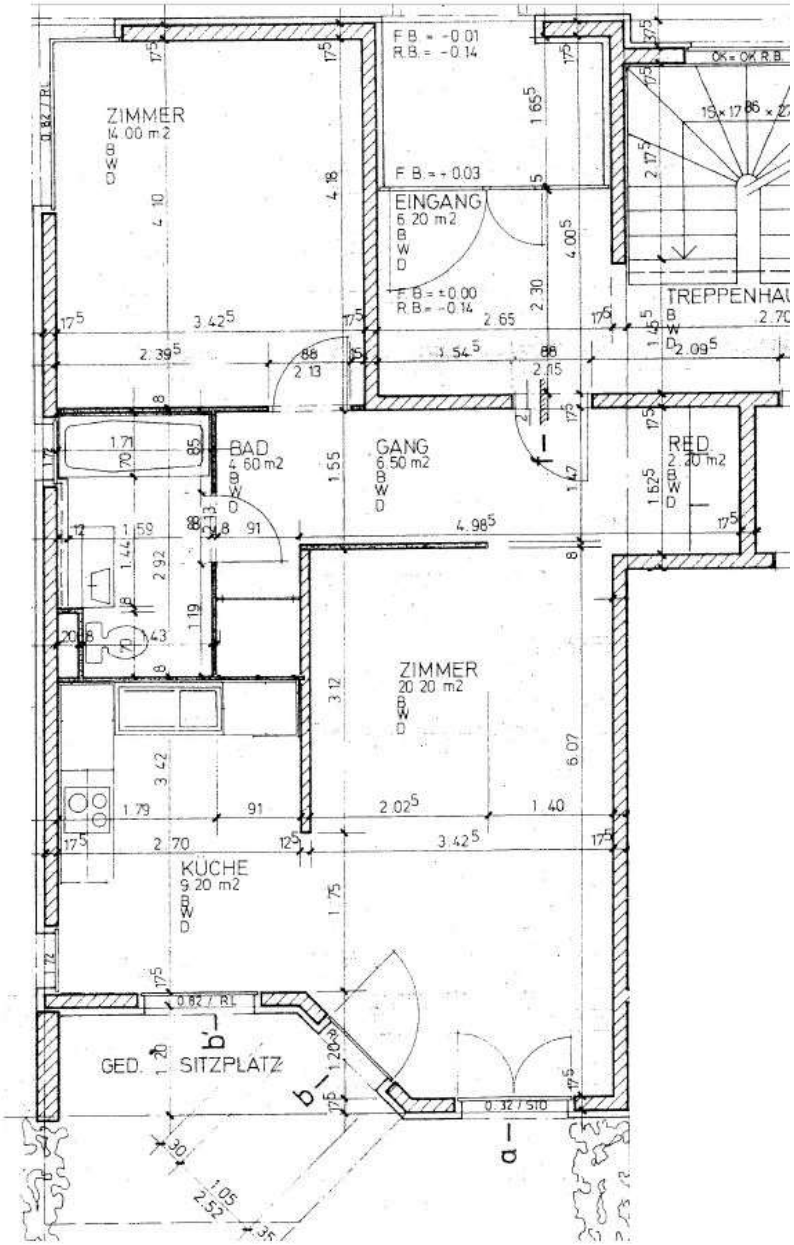
ZIMMER
4.00 m2
F.B. = -0.01
R.B. = -0.14
F.B. = +0.03
EINGANG
6.20 m2
F.B. = ±0.00
R.B. = -0.14
TREPPENHAU
BAD
4.60 m2
GANG
6.50 m2
RED
2.20 m2
ZIMMER
20.20 m2
KÜCHE
9.20 m2
GED. SITZPLATZ